Ethyl 6- (trifluoromethyl) picolinate

6- (トリフルオロメチル) ピコリン酸エチルエステル

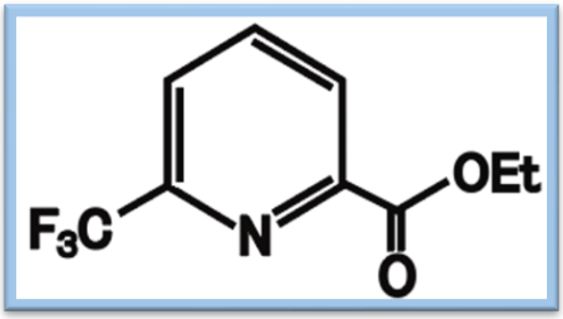

6-TF-2-CO2Et

ISK-a-11

WO 2013102431

(AGIOS PHARMACEUTICALS, INC.)

<Isocitrate dehydrogenase (IDH) -2 inhibitors>

WO 2017024134

<Methods of Preparation>

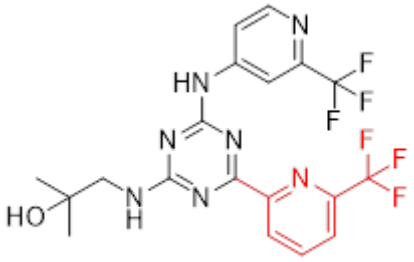

Enasidenib

WO 2018234342

(F. HOFFMANN-LA ROCHE AG)

<Interleukin-1 Receptor Associated Kinase (IRAK4) inhibitors>

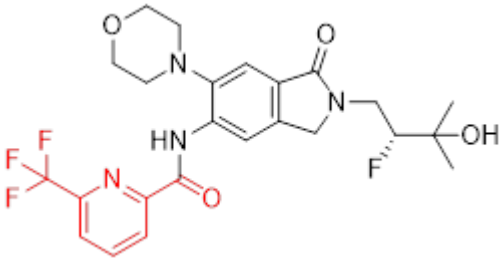

US 20190192668

(Kymera Therapeutics, Inc.)
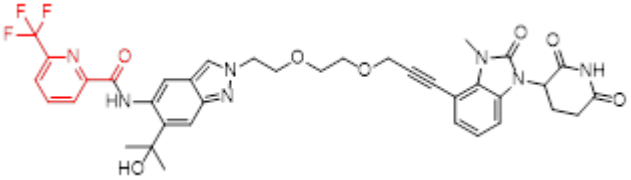
<Preparation of peptide conjugates as IRAK4 protein kinase degraders>